บริษัท ฟินเดย์ ทราเวล จำกัด
FINDAY TRAVEL CO.,LTD.
เลขที่ 5 ซอยเพชรเกษม 42 แขวงบางหว้า เขตภาษีเจริญ กทม. 10160
02- 117-3489 (สำนักงาน)
080-243-3686 (สายด่วน)
findaytravel@gmail.com

■ FLIGHT:

ч

BKK — LJG

DR5042	13.50	17.40

LJG — BKK

DR5041	11.00	12.50

CDR,98ч ЗЛЖЖЗ ЛЖЖЕЦ ЛЖЖЗ ЕЛЖЖЖЕЦ ЗЛЖ
ЗЛЖЖЕЦ,Ї ЛЛЖЖЖЖЖЖ Ї ЛЛЖЖЖ ЧЗЖЖЕЦ4Ї |Ї

· ,ї ЖЖЕЦ Ї ЛЛЖЖЖ Ї ЛЛЖЖЖЖЖЖ

| ááÛ ̈ ̧ ÑÛFÝÌ | ÝÝÌ Ýü ̧ÆÝÙ ̧ ̄ ̄ ̄

[illegible]

[illegible]

10:37 [illegible] Ruili Airlines (DR) [illegible]

13:50 [illegible] Ruili Airlines (DR) [illegible] DR5042

14:[illegible] [illegible]

*(ÁÝÏ [illegible] ÝÏ [illegible] ÝÏ [illegible]

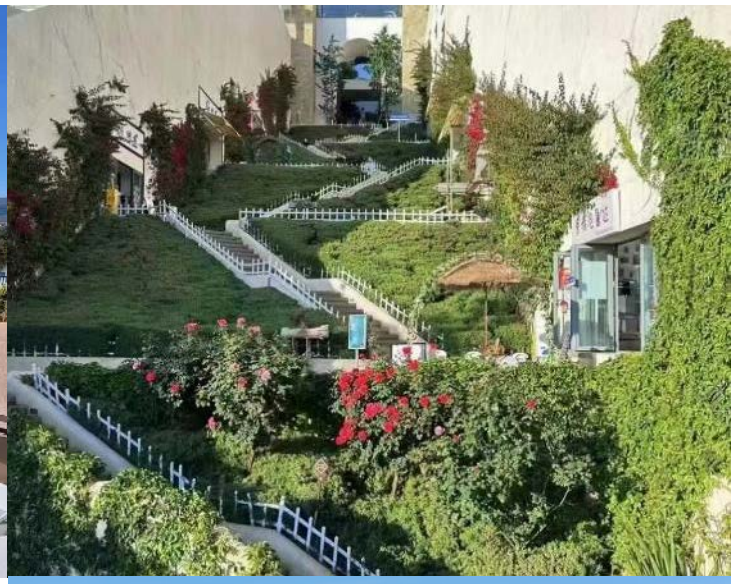

Xiao Putuo

Xiao Putuo (xiao putuo) is a small island in the Erhai Lake, located in the Dali region of Yunnan Province, China. The island is known for its scenic beauty and its tranquil atmosphere. The island is home to a number of temples and pagodas, including the Three Pagodas of Dali, which are a popular tourist attraction. The island is also home to a number of hotels and resorts, which offer visitors a variety of accommodation options. The island is accessible by boat from the city of Dali, and visitors can also rent bicycles to explore the island. The island is a popular destination for tourists who are looking for a peaceful and relaxing vacation.

Dali Old Town

Dali Old Town is a historic town located in the Dali region of Yunnan Province, China. The town is known for its traditional architecture and its scenic beauty. The town is also home to a number of temples and pagodas, including the Three Pagodas of Dali, which are a popular tourist attraction. The town is also home to a number of hotels and resorts, which offer visitors a variety of accommodation options. The town is accessible by boat from the city of Dali, and visitors can also rent bicycles to explore the town. The town is a popular destination for tourists who are looking for a peaceful and relaxing vacation.

HAI AN HOTEL

HAI AN HOTEL is a hotel located in the Dali region of Yunnan Province, China. The hotel is known for its scenic beauty and its tranquil atmosphere. The hotel is also home to a number of temples and pagodas, including the Three Pagodas of Dali, which are a popular tourist attraction. The hotel is also home to a number of hotels and resorts, which offer visitors a variety of accommodation options. The hotel is accessible by boat from the city of Dali, and visitors can also rent bicycles to explore the hotel. The hotel is a popular destination for tourists who are looking for a peaceful and relaxing vacation.

Three Pagodas of Dali

Three Pagodas of Dali (three pagoda dali) are three pagodas located in the Dali region of Yunnan Province, China. The pagodas are known for their scenic beauty and their tranquil atmosphere. The pagodas are also home to a number of temples and pagodas, including the Three Pagodas of Dali, which are a popular tourist attraction. The pagodas are also home to a number of hotels and resorts, which offer visitors a variety of accommodation options. The pagodas are accessible by boat from the city of Dali, and visitors can also rent bicycles to explore the pagodas. The pagodas are a popular destination for tourists who are looking for a peaceful and relaxing vacation.

Highlight! [illegible]

[illegible]

KI YUE HOTEL

IMPRESSION LIJIANG -

(Jade dragon snow Mountain)

Highlight!

*****

[illegible] IMPRESSION LIJIANG [illegible]

Highlight! *[illegible] IMPRESSION LIJIANG [illegible]*

[illegible]

[illegible]

[illegible] (The Valley of Blue Moon) (Ì [illegible] Ÿ Ÿ [illegible]) [illegible]

Highlight!

‘ï ¦ẃÜ¹Ĩ½ħ ỲŶeẀ̈ Ŷħ ỲŶ

► ħ ỲŶ ̣ ÑŦỲï Ī Ŷï Ũ ̣ẃŜẃï Ŵ ̣ ¦ỲŨáŨ ¸ÁŦ ỲŨÏ ÑŨ½Ũħ ŶỲ ̣ ẄŜẃ Ñ ¦ỲŨáŨ ̣ ï ħ Ấỳ½æ

Ḱ¶ẅ ̣ ï ¦ẃẃŨ ̣ ¦ỲŶæỲħ ũ ̣ ỲŶ ̣ ŦŦỲẄŨỲ ̄ħ ŶẄħ Ấ¹ï ẃï ħ ïŨ

Ḱ¶ẄỲ¦ẃ ́ Ấ¦ẃŨ ̣ ¶ẄỲ¦ẃẃħ ‘Ấħ ħ ỲŶẃẃħ ‘ ̣ ÑŦỲï ¶ ̣ ẃŦỲï ũ ỲŶ ̣ ŦX¶ ¦ẃŦỲħ ỲŶ ̄ ¦ ̣ eẀỲŦỲŨŦỲỲũ Ấ ̣ ẃï ẄŨỲħ ẃŨħ ỲŶ ̣ ÑŦỲï ¶ ̣ ỲŶ¶ẃẃ

Ḱ¶ẄỲ¦ẃÏ ẃ ́ ï ́ ẃŨ ́ ỲŦ ́ ẃŨħ ỲŶŨỲï ỲŶÏ ỲÏ ỲŨ ỲħỲŶ ́ ũỲŶẄỲŦỲỲũħ ỲŶẄỲ ̣ ẃŦẄỲŨħ ỲŶ ̣ ỲŦỲ ̣ ÑŦỲï ¼ẃỲŦỲ ̣ ¶ỲỲŦỲŨỲ ̣ Ấ ̣ ẃỲŦỲŨỲỲ ̣ ẃỲ ̣ ÑŦỲï ỲŶỲ ̣ ỲỲỲ ̣ ỲŦỲ ̣ ỲŶỲỲỲ

‘ï |ŵÜ¹Ã‰ħ ÀŶŶŵħ ‘Åħ

- ŵħ ‘Åħħ ħŵÜħ ÀŶŶ‘ŗ ÕŤŶï Ŝ¥ ¯ Ŝ¥30 ¥ÆÜÏ ÕÜ¹½Ü¶ |Ü‘ï ÕÜÏ ¥ŤÆæŶ¥ŗ ŵÀŶħ Ï ¥ÆÔ ŗ¥ŵŤ¥ħ ŗ Ï ÕÜ Ŷħ
- ŵħ ‘Åħħ ħŵÜħ ÀŶŶ‘ŗ ÕŤŶï ¶A-29 ¥ÆÜ¶ŵŗ ‘ï ÕÜ¶50 %¶ Ŷħ ŵŵŗ ŤÆÅħ Ï ÀÜ |ŶŶŵÀŶ¶ Åŵħ ¤Ï ¥ÆÔ ŗ¥ŵŤ¥ħ ŗ Ï ÕÜ Ŷħ G ¥ÀŶŜ
- ŵħ ‘Åħħ ħŵÜħ ÀŶŶ‘ŗ ÕŤŶï Ü¥ŵħ æ¥¶5 æÜ¶ŵ ‘ï ÕÜ¶ŜŶ |ÀÜæÜ

*ħ ŶŖ ¥ŶŶŜŵħ ‘Åħ ŤÆæŶ¥ŗ ŵ¹ŶŶÔ Ï æŶÜŗ Ï ŵï ü Ŷħ ŤÆæŶ¶ |Ü‘ï ÕÜÏ ¥ŤÆæŶ¥ŗ ŵÀŶħ Ï ¥ÆÔ ŗ¥ŵŤ¥ħ ŗ Ï ÕÜ Ŷħ G ¥ÀŶŜ

*Ï ¥ÆÔ ŗ¥ŵŤ¥ħ ŗ Ï ÕÜ Ŷħ ¶Ü ÕÜ¶Ï ¥ÀŶŗ |ŶŜ¥æÏ Ŷ¥ŵï ü ÕÜ¶ŶÏ ¯ ŶÀŶ¶Ï ¥ÆÔ¶ŵ¹Å ŵÏ ¥ÆÔ ŗ¥ŵ |Ŷ ÜÕŵÜÔ

ħ ŶŖ ŗ ŵï ŤÆæŶ¥ŗ ÜŶÀŶŵŗ ‘ŤØħ ŶÅ¶¥ÆÜŶÀŶŵŗ Üħ Ï Ŝ ŷ ħ ó ¥¶¥ÆÜŶÀŶŵŗ ŵŶæŜ ¥ŵ Üŵï

¶ŶÀŶħ ½ŗ ŵħ ŶŶ¯ |ŗ ŵħ ‘Åħ ŤÆæŶ¥ŤŶï ü Ŷħ ŤÆX¶ŵ ï æÜ¯ ŗ¥ŵŤ¥ħ ŗ Ï ÕÜ Ŷħ G ¥ÀŶŜ ŗ ŵ¹ŶÀŶŵŗ ŵŶæŜ ¥ŵ Ü¹½

[illegible]

1. [illegible]
2. [illegible]
3. [illegible] ([illegible])
4. [illegible]
5. [illegible]
6. [illegible]
7. [illegible]

[illegible]

[illegible]

1. [illegible]
2. [illegible]
3. [illegible]
4. [illegible]
5. [illegible]

[illegible]

6. [illegible]
7. [illegible]
8. [illegible]
9. [illegible]
10. [illegible]
11. [illegible]
12. [illegible]